# Your LAST LOOK at the JOURNAL

"I believe Tom (Dorrance) got this wisdom from his childhood and having to live with horses on his dad's place, by himself a lot of the time. He ate, drank and slept with them, I'm sure, at times. Horses weren't a 'business' for him, they were his life, and he lived it. He learned it almost by necessity. Not many people have a history like that. He was an amazing man."

An essay by Bob Blackwell in "Tom Dorrance: More Than a Horseman"

(See Page 28 in the August issue of *America's Horse* for more.)

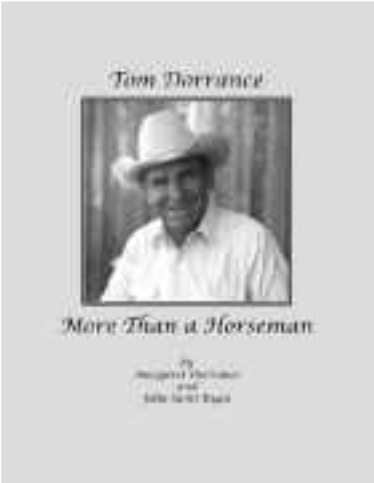


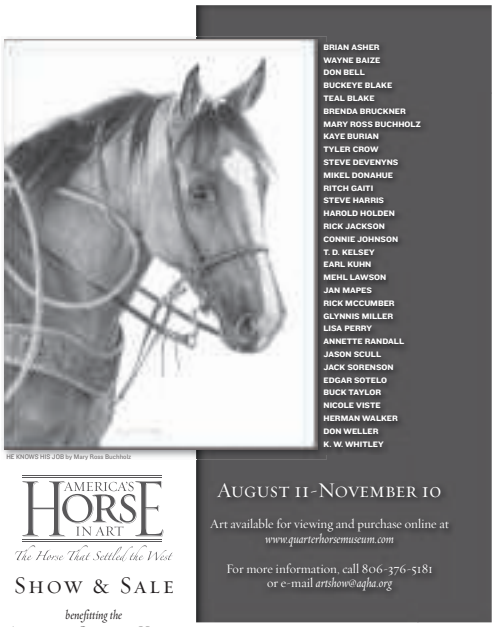


## America's Horse in Art

America's Horse in Art returns to the American Quarter Horse Hall of Fame & Museum in Amarillo with a list of more than 30 world-renowned Western artists providing pieces for the fifth annual art show and sale. Mark your calendar now, August 11 through November 10, for this great event in the Scharbauer Gallery.

**Check out the *Digital Journal* at *www.aqha.com/showing***

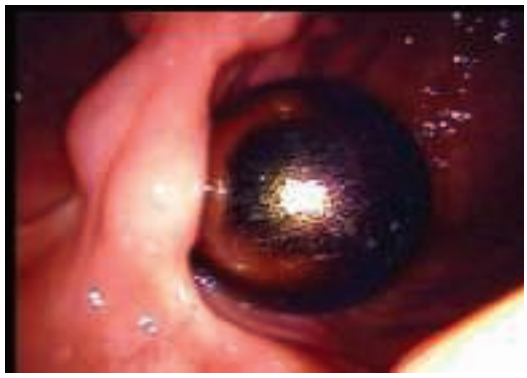

**Have you lost your marble? Evidently, one breeder did ... See Page 14 for more.**

## Anesthetic Myopathy?

When horses undergo general anesthesia and surgery, owners are advised of risks that commonly include issues like post-operative colic, infections or even injuries that can be incurred as the horse wakes up from anesthesia. But thanks to recent research funded by the Flip back to Page 58 to read more.

## Pinterest

### What a Pinteresting Idea!

Pin us, please! From videos to magazines to more about the western lifestyle, AQHA is on Pinterest at *www.pinterest.com/aqha1.*

## Tune In

AQHA Video offers six channels so you can watch your favorite AQHA videos. It's all free at *www.aqha.com/video.*

AQHA VIDEO