

# AQHA

## BIT GAUGE ORDER FORM

Name: \_\_\_\_\_ AQHA ID#: \_\_\_\_\_

Mailing Address: \_\_\_\_\_

City/State/Zip: \_\_\_\_\_

Email: \_\_\_\_\_ Daytime Telephone #: \_\_\_\_\_

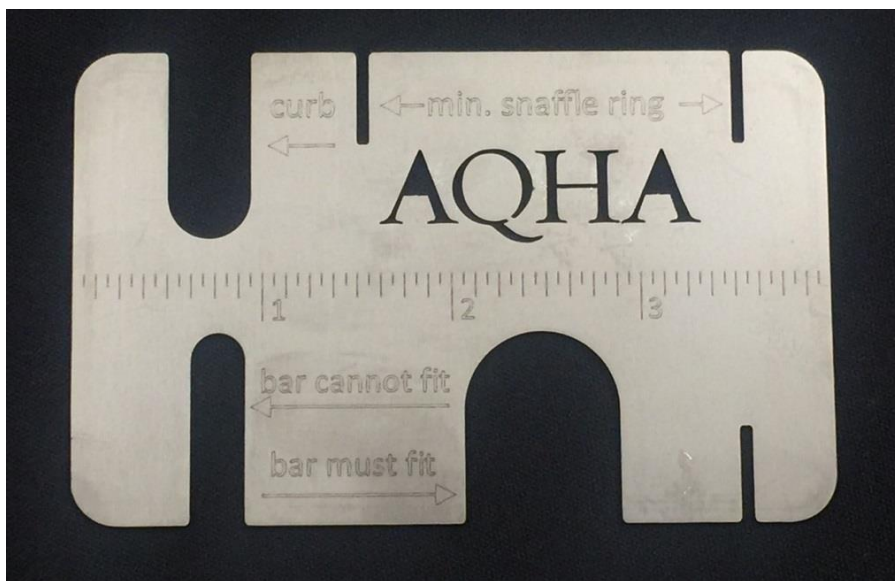

<u>Quantity</u>	<u>Price</u>	<u>Total</u>
_____	<u>\$20.00</u>	_____

◆ Price includes sales tax, plus shipping and handling within the U.S.

◆ All shipments will be sent via U.S.P.S unless otherwise specified

◆ Overnight and International shipping and handling charges are extra

### IF PAYING BY A CREDIT CARD PLEASE COMPLETE THE FOLLOWING:

Print your name exactly as it appears on your CC: \_\_\_\_\_

Billing address for Credit Card: \_\_\_\_\_

Signature: \_\_\_\_\_

Visa       Master Card       American Express Card Number

Credit card #: \_\_\_\_\_

Expiration date: \_\_\_\_\_ CVV Code: \_\_\_\_\_

### IF PAYING BY A CHECK

Please make checks payable to AQHA and mail to: American Quarter Horse Association  
Attn: Shelly Spears  
P.O. Box 200  
Amarillo, TX 79168  
Phone: 806-378-4712 / Fax: 806-378-4675  
[judges@aqha.org](mailto:judges@aqha.org)